

Employee Accounts & Splits

for Microsoft Dynamics™ GP 9.0 and 10.0**

Manage complex Payroll Posting Requirements in Microsoft Dynamics™ GP Payroll

How do you manage complex payroll postings?

Do you need to be able to post employee expenses to multiple cost centers?

Do you have complex employee pay details?

Would you like the ability to enter and maintain additional information related to employee's position with an account number field that provides the flexibility to override or build a posting account for each employee and allows the user to track multiple jobs by calendar year?

(See Figure 1)

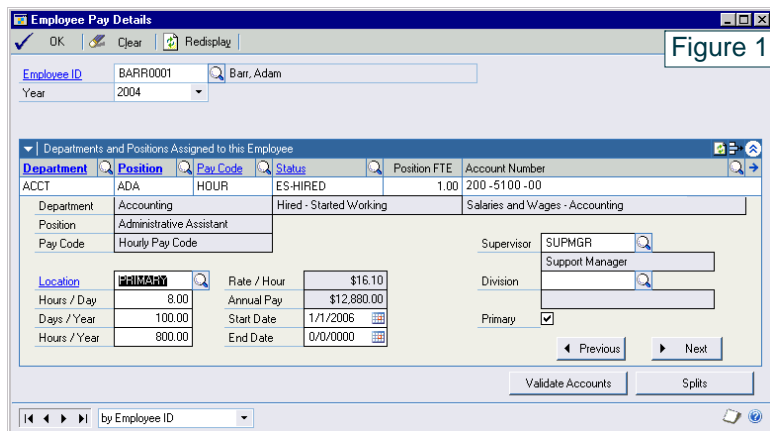

Are you able to split payroll transactions automatically?

Using Employee Accounts & Splits you can save time by automatically split employee costs based on department, position, or pay code as well as specify the GL Posting Account, overriding any Payroll Posting Account Setup options. (See Figure 3)

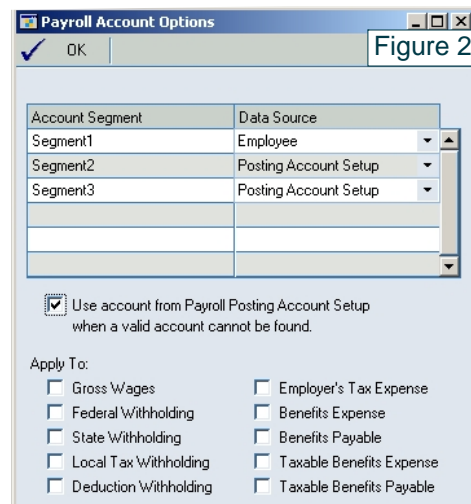

Are you able to configure employee posting accounts?

Are you able to dynamically build employee payroll posting accounts using the Employee Account Options window and use account segments from either the posting account setup window or the employee pay details window?(See Figure 2)

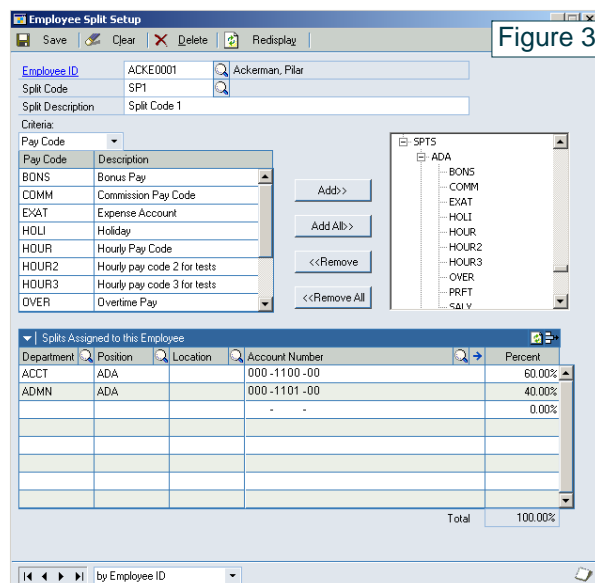

VIEW A VIDEO DEMONSTRATION FOR THIS PRODUCT AT integrity-data.com

sales@integrity-data.com

888.786.6162 ext. 210