



Release Alert – Read to prevent damage to your system
Applies to GP 2018, GP 2016 and GP 2015
(Screenshots show GP 2018)

The Integrity Data Products installation package and the activation engine have some changes in this latest release. **Please read and understand before attempting to upgrade or install, especially if you have customizations!** A more comprehensive Install guide is located under the "Download Documentation" column header in the table of products on the Integrity product download page.

Only 3 points:
Installing, Datamodel upgrade, check for DLLs (optional)

1) INSTALLING

- Download the installer
- Right click installer and "Run as administrator"
- (**GP2018 users) When asked, make sure the path is correct
 - **If you had GP2018 RTM or R2 and subsequently upgraded**, then your path is likely C:\Program Files (x86)\Microsoft Dynamics\GP2018)
 - **If you installed Dynamics 18.2.x or 18.3.x fresh**, then your path is likely C:\Program Files (x86)\Microsoft Dynamics\GP)
- After installation is complete, log into GP as "sa" and **wait for the Cross Company Datamodel Installation window to display and go to DATAMODEL UPGRADE BELOW**

2) DATAMODEL UPGRADE – Read all

After you run the Integrity Products installer, start GP and login as "sa"

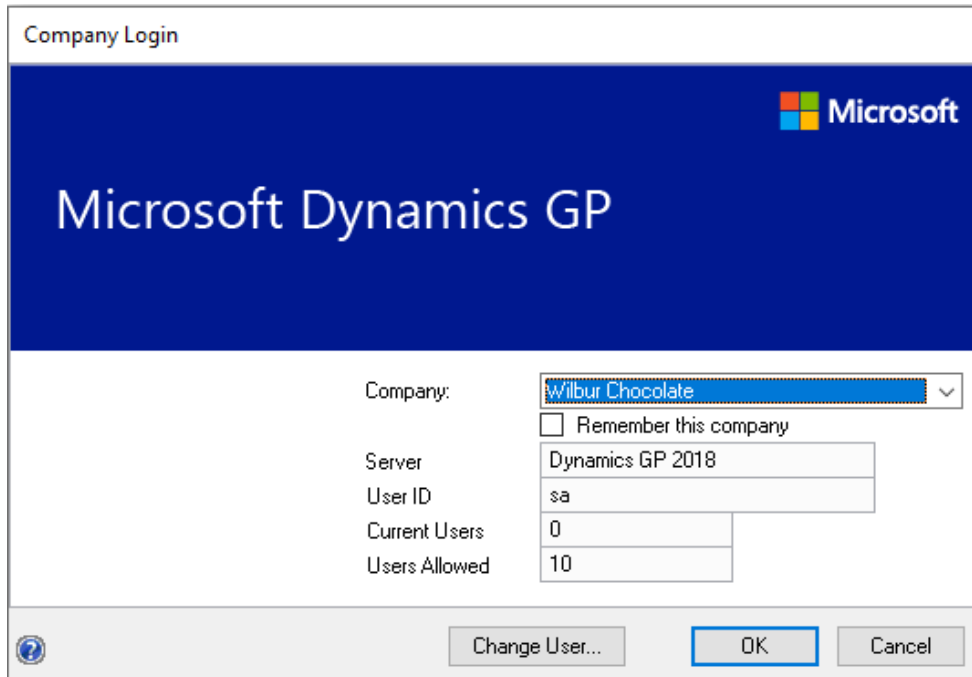

The screenshot shows the 'Company Login' dialog box for Microsoft Dynamics GP. The window has a blue header with the Microsoft logo and the text 'Microsoft Dynamics GP'. Below the header, there are several input fields and a checkbox:

- Company:** A dropdown menu with 'Wilbur Chocolate' selected.
- Remember this company
- Server:** A text box containing 'Dynamics GP 2018'.
- User ID:** A text box containing 'sa'.
- Current Users:** A text box containing '0'.
- Users Allowed:** A text box containing '10'.

At the bottom of the dialog, there are three buttons: 'Change User...', 'OK', and 'Cancel'. A help icon is visible in the bottom-left corner.

The Cross Company Datamodel Installation window will automatically pop open (If it doesn't then see **MY WINDOW DIDN'T POP OPEN**):

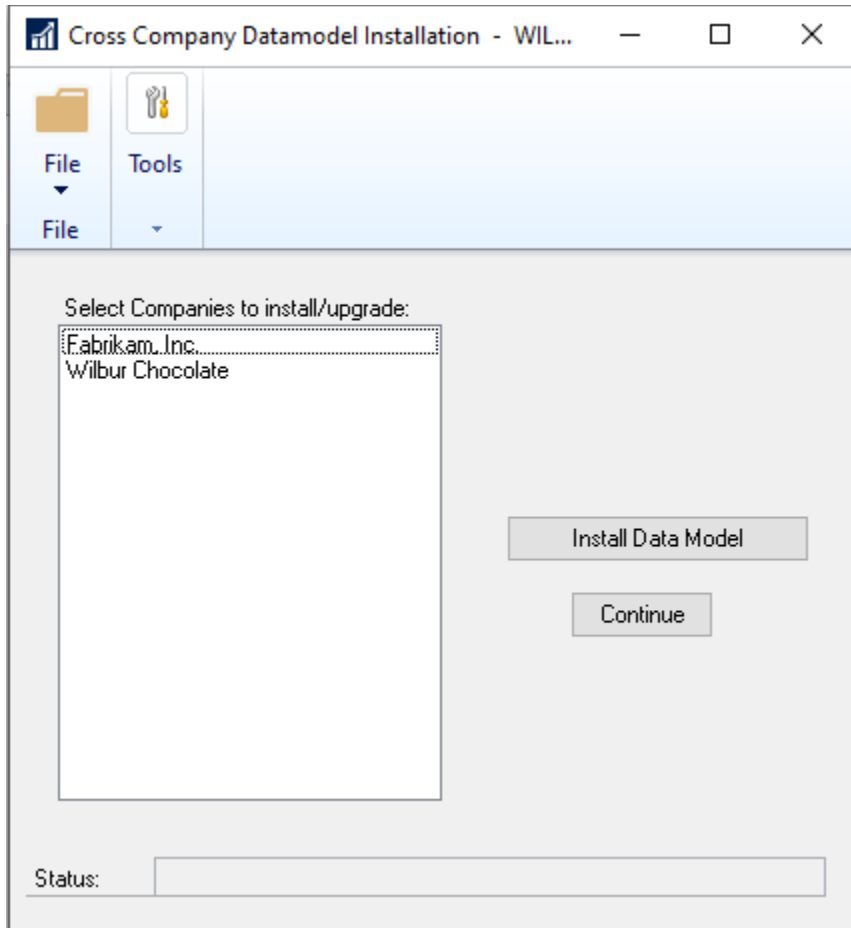

Select all your companies (they will turn blue) ; and then click "Install Data Model". If you skip any companies those will not work with Integrity products. Some people skip <<TEST>> or <<Historical>> companies. That's ok, just know Integrity products will not function in them.

<<more>>

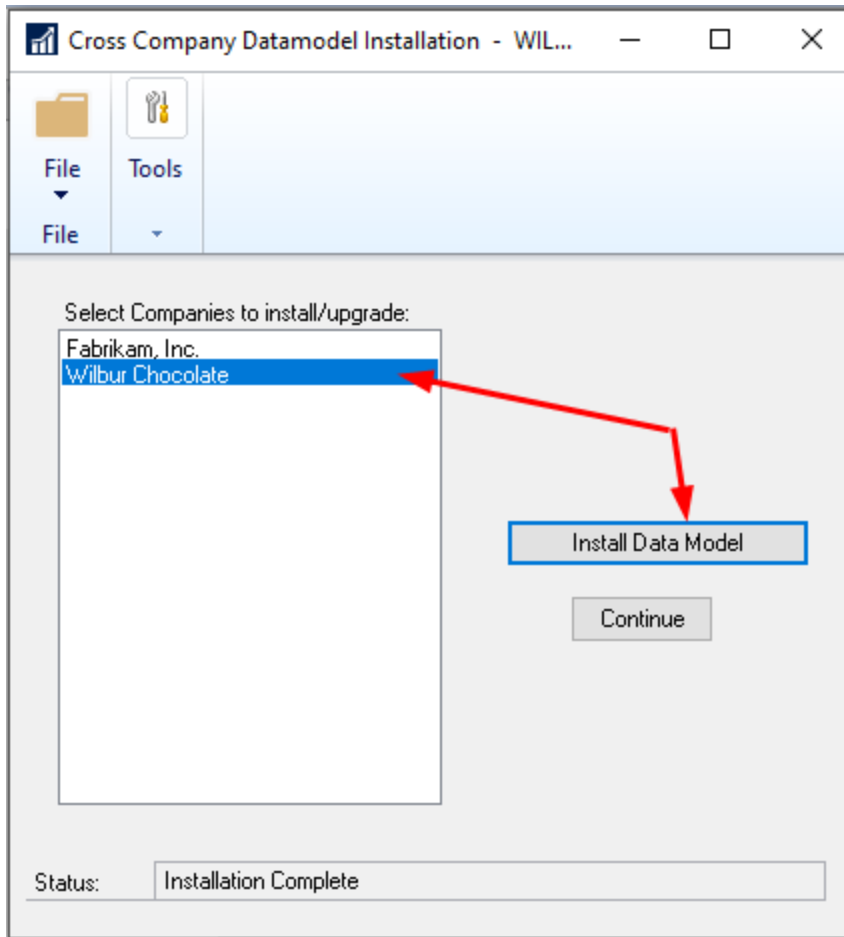

During the upgrade it will look like this (It can take a while. Be Patient) :

<<more>>

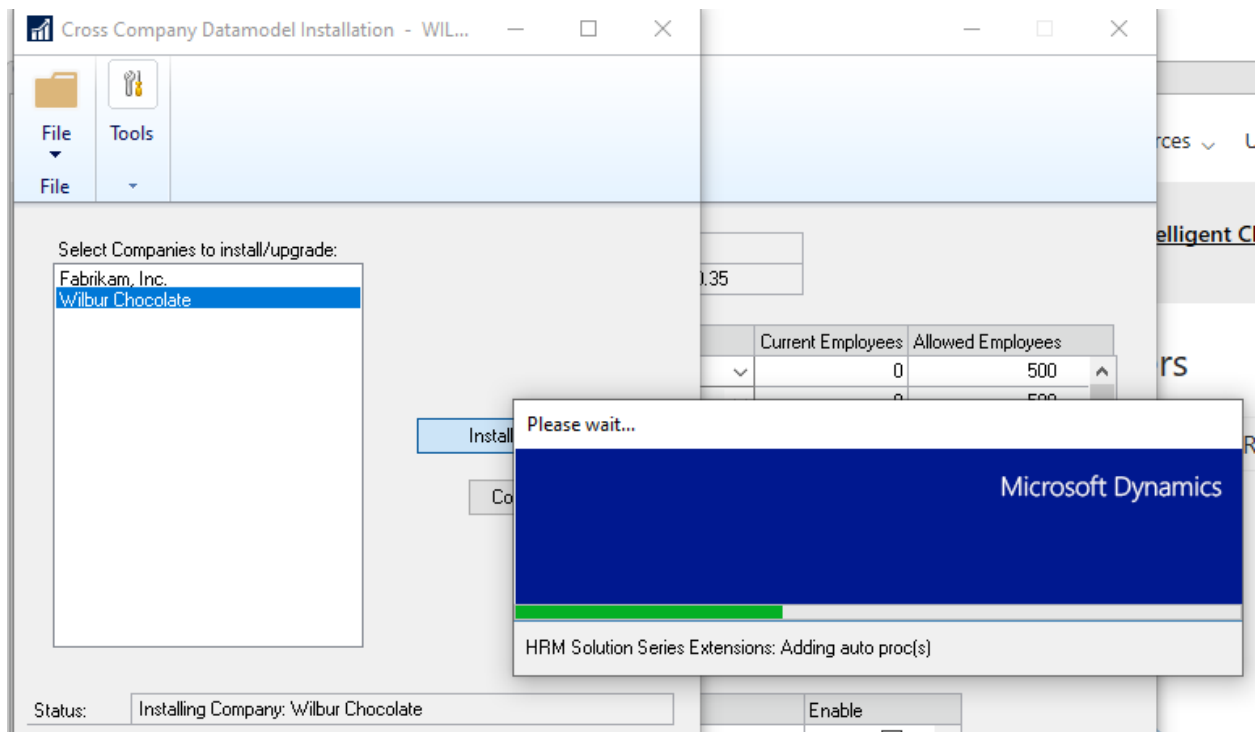

After upgrade, the status will say Installation Complete (usually for the last company in the list)

<<more>>

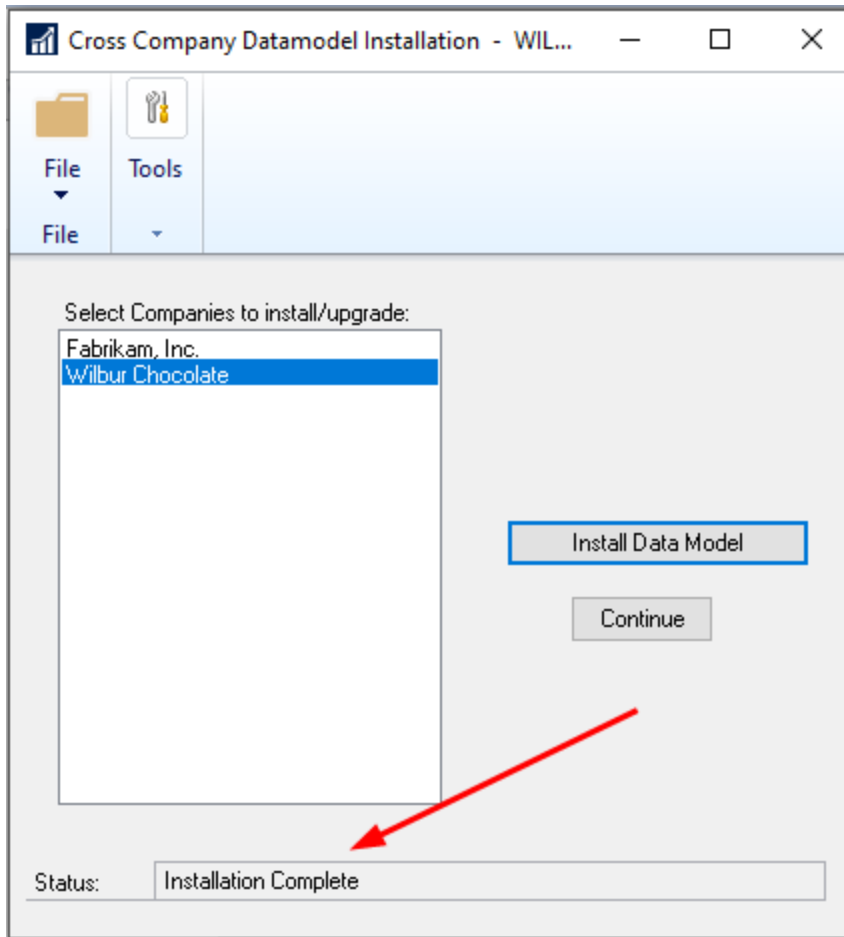

Click CONTINUE and it will take you to the UMC window (Universal Management Console). This is the old activation window. And looks like below. All you need to do is click ok. There is nothing to do here except check your status. NOTE that your window may look slightly different depending on if you are a licensed customer (or a recent Subscription customer)

<<more>>

Unified Management Console - WILBS (sa)

OK File Tools Help Add Note

Actions File Help

Site Name Two, Inc.

Account Number 901999 → Activation Engine 18.0.35

Product	Installed Version	End Date	Status	Current Employees	Allowed Employees
Employee Accounts and Splits	18.3.36	6/4/2021	Permanent	0	500
FTE Manager	18.3.36	6/7/2021	Permanent	0	500
Comprehensive Leave Manager	18.3.35	5/18/1927	Trial	0	500
Negative Pay	18.3.35	6/12/2021	Permanent	0	500
Overtime Hours Rules	18.3.35	3/19/2021	Trial	0	500
Enhanced Retirement Plans	18.3.35	3/4/2021	Trial	0	500
Mid Pay Period Rate Change	18.3.35	6/10/2021	Permanent	0	500
Paycheck 'What If' Calculator	18.3.35	3/17/2021	Trial	0	500
Life Insurance Tax Calculator	18.3.35	3/15/2021	Trial	0	500
Negative Deductions Enhancer	18.3.35	6/11/2021	Permanent	0	500

Company	Enable
Fabrikam, Inc.	<input checked="" type="checkbox"/>
Wilbur Chocolate	<input checked="" type="checkbox"/>

Activation Messages

Manual Activation Auto Activation Data Model Install/Update

MY WINDOW DIDN'T POP OPEN!

That can happen if:

- 1) There was a problem with the upgrade and potentially the installer was not run as admin (Run the installer again) OR
- 2) You or someone else, elected to close the window first time it popped open thinking it wasn't needed. And now when you log into GP it will not display. (No worries, simply open the UMC window and get to the data model window that way. Try installing Data Model again as described above)

<<more>>

The screenshot shows the Microsoft Dynamics GP interface. At the top, the title bar reads "Microsoft Dynamics GP" with a dropdown menu containing "Transactions", "Inquiry", "Reports", and "Cards". Below this is the "Intelligent Cloud Insights" header with a user profile "sa's Home". The main content area displays "Dynamics 365 Business Central Insights" and a "Share" button. A "Community Manager" notification is visible, dated "21 Nov 20". The central text reads "Dynamics 365 Business Central Intelligent Cloud Insights" and describes harnessing cloud computing power. Below this are "Introduction" and "Get Started" links. A status bar at the bottom left shows "12/14/2020 Wilbur Chocolate sa".

The "Tools" menu is open, showing a hierarchy of options:

- Tools
 - Setup
 - System (highlighted)
 - Company
 - Posting
 - Workflow for Sharepoint
 - Financial
 - Sales
 - Purchasing
 - Inventory
 - Payroll
 - Human Resources
 - Setup Checklist

The "System" sub-menu is also open, showing a list of configuration options:

- Security Tasks
- Security Roles
- Alternate/Modified Forms and Reports
- OData
- User
 - User Classes
 - User Access
 - User Security
- System Password
- Activity Tracking
- Currency
 - Exchange Table
 - Multicurrency Access
 - Euro Relationships
- Registration
 - Business Alerts
 - Organizational Structure
 - Intercompany
 - Language
 - Payroll Tax
 - Human Resources Preferences
 - Workflow Setup
- Process Server
- Edit Launch File
- Reporting Tools Setup
- Named Printers
- Client Updates
- System Preferences
- SmartList Options
- Activation Manager (highlighted)

<<more>>

Unified Management Console - WILBS (sa)

OK File Tools Help Add Note

Site Name Two, Inc.

Account Number 901999 → Activation Engine 18.0.35

Product	Installed Version	End Date	Status	Current Employees	Allowed Employees
Employee Accounts and Splits	18.3.36	6/4/2021	Permanent	0	500
FTE Manager	18.3.36	6/7/2021	Permanent	0	500
Comprehensive Leave Manager	18.3.35	5/18/1927	Trial	0	500
Negative Pay	18.3.35	6/12/2021	Permanent	0	500
Overtime Hours Rules	18.3.35	3/19/2021	Trial	0	500
Enhanced Retirement Plans	18.3.35	3/4/2021	Trial	0	500
Mid Pay Period Rate Change	18.3.35	6/10/2021	Permanent	0	500
Paycheck 'What If' Calculator	18.3.35	3/17/2021	Trial	0	500
Life Insurance Tax Calculator	18.3.35	3/15/2021	Trial	0	500
Negative Deductions Enhancer	18.3.35	6/11/2021	Permanent	0	500

Company	Enable
Fabrikam, Inc.	<input checked="" type="checkbox"/>
Wilbur Chocolate	<input checked="" type="checkbox"/>

Activation Messages

Manual Activation Auto Activation Data Model Install/Update

GET THERE USING THIS BUTTON

3) CHECK FOR DLLS - optional

If your system still displays no navigation then please check that the installer properly laid down the following DLL in your GP runtime directory. If not contact integrity to get a replacement dll.

For GP2018

Application.IntegrityDataActivation.dll	12/11/2020 9:38 AM	Application exten...	174 KB
---	--------------------	----------------------	--------

For GP2016

Application.IntegrityDataActivation.dll	11/20/2020 2:05 PM	Application exten...	170 KB
---	--------------------	----------------------	--------